

Patient report

Bio-Rad DATE: 02/06/2020
D-10 TIME: 07:48 AM
S/N: #DJ4I016123 Software version: 4.30-2
Sample ID: 10565143
Injection date 02/06/2020 07:47 AM
Injection #: 9 Method: HbA1c
Rack #: --- Rack position: 1

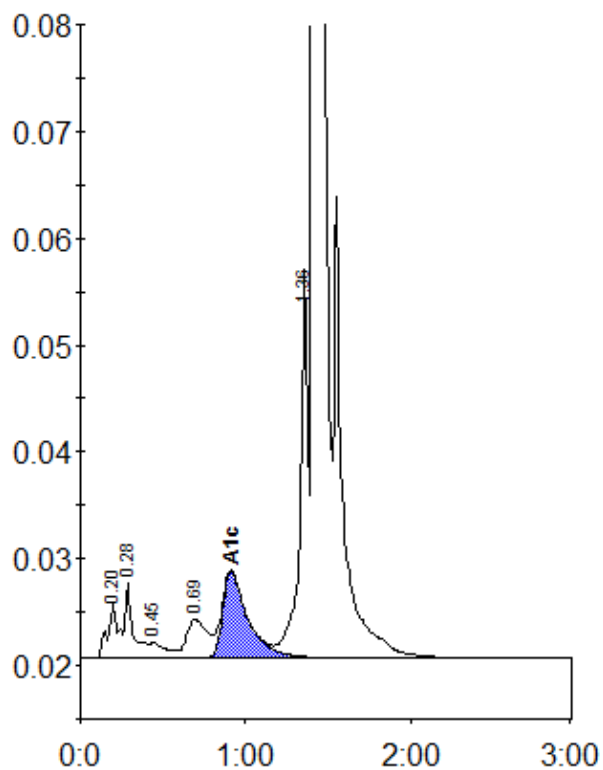

Peak table - ID: 10565143

Peak	R.time	Height	Area	Area %
A1a	0.20	5265	23913	1.0
A1b	0.28	7101	23836	1.0
F	0.45	1464	10449	0.4
LA1c/CHb-1	0.69	3611	32096	1.3
A1c	0.91	8164	87101	5.3
P3	1.36	36329	120248	4.8
A0	1.42	774264	2200761	88.1
Total Area:		2498405		

Concentration:	%
A1c	5.3